

Patient report

Bio-Rad DATE: 10/03/2019
D-10 TIME: 02:11 PM
S/N: #DJ4I016123 Software version: 4.30-2
Sample ID: 10552100
Injection date 10/03/2019 01:39 PM
Injection #: 6 Method: HbA1c
Rack #: --- Rack position: 6

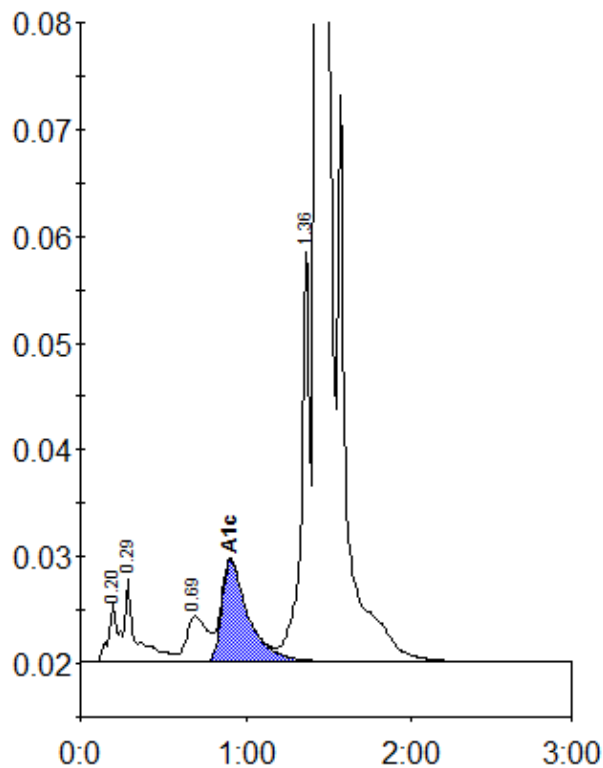

Peak table - ID: 10552100

Peak	R.time	Height	Area	Area %
A1a	0.20	5533	18126	0.7
A1b	0.29	7839	42232	1.5
LA1c/CHb-1	0.69	4263	36984	1.3
A1c	0.91	9532	105495	5.6
P3	1.36	38779	137009	4.9
A0	1.43	728807	2430218	87.7
Total Area:	2770063			

Concentration:	%
A1c	5.6